

KOLB LAND CONSULTING, INC.
LAND SURVEYING • SUBDIVIDING • LAND PLANNING

929 WILLIAMS STREET

LAKE GENEVA, WISCONSIN 53147

414-248-3697

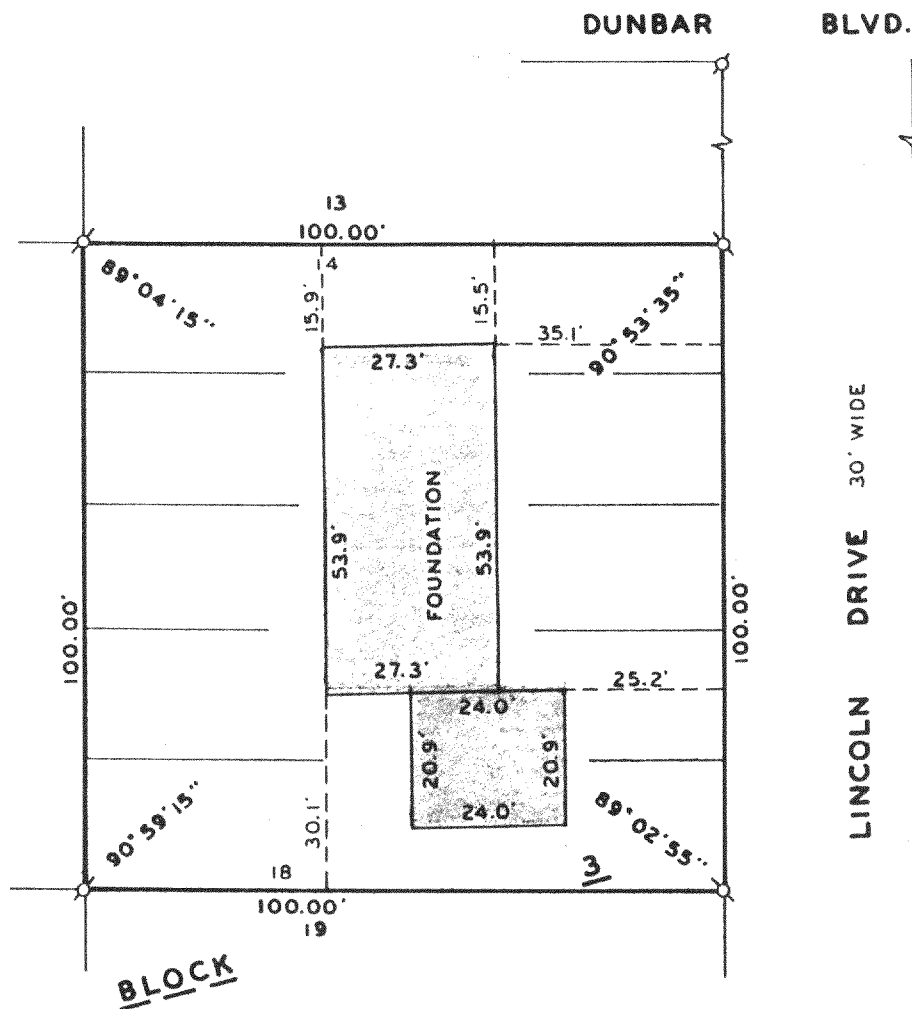

SCALE: 1" = 30'

LEGEND

ø - IRON PIPE FOUND

ORDERED BY: 5 STAR HOMES
90 EAST GENEVA SQUARE
LAKE GENEVA, WI. 53147

PLAT OF SURVEY AND FOUNDATION LOCATION OF

LOTS 14-18, BLOCK 3 OF LAKE IVANHOE RESORT A
SUBDIVISION LOCATED IN T1N, R18E, TOWN OF BLOOM-
FIELD, WALWORTH COUNTY, WISCONSIN.

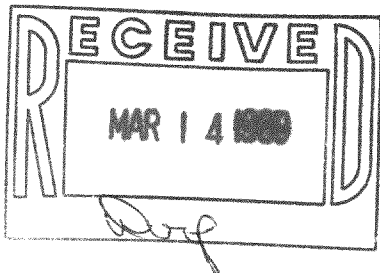

I, HAROLD H. KOLB, DO HEREBY CERTIFY
THAT I HAVE SURVEYED THE PROPERTY
HEREON DESCRIBED ACCORDING TO THE
OFFICIAL RECORDS, AND THAT THE PLAT
HEREON IS A CORRECT REPRESENTATION
OF THE LOT LINES AND THE PRINCIPAL
LINES OF THE FOUNDATION TO THE BEST
OF MY KNOWLEDGE AND BELIEF.

SURVEY NOT VALID UNLESS SURVEYOR'S
SIGNATURE IS IN RED.

HAROLD H. KOLB

WISCONSIN REGISTERED LAND SURVEYOR, S-187

DATE MARCH 2, 1989

REVISED

REVISED

118-847